

PROPOSED ADMIN BLOCK

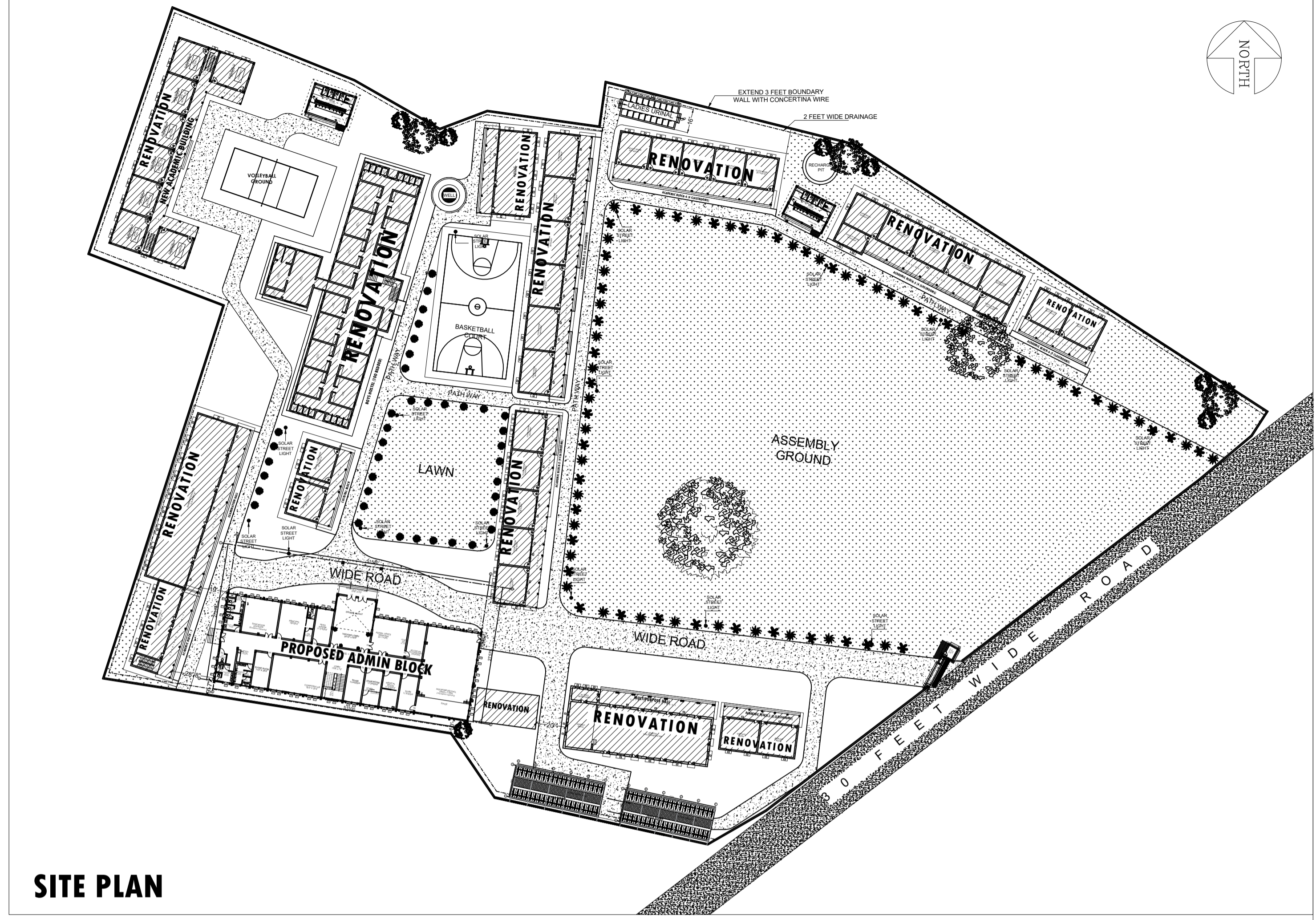

SITE PLAN

ACADEMIC BLOCK - 1 (2 CLASSROOMS)

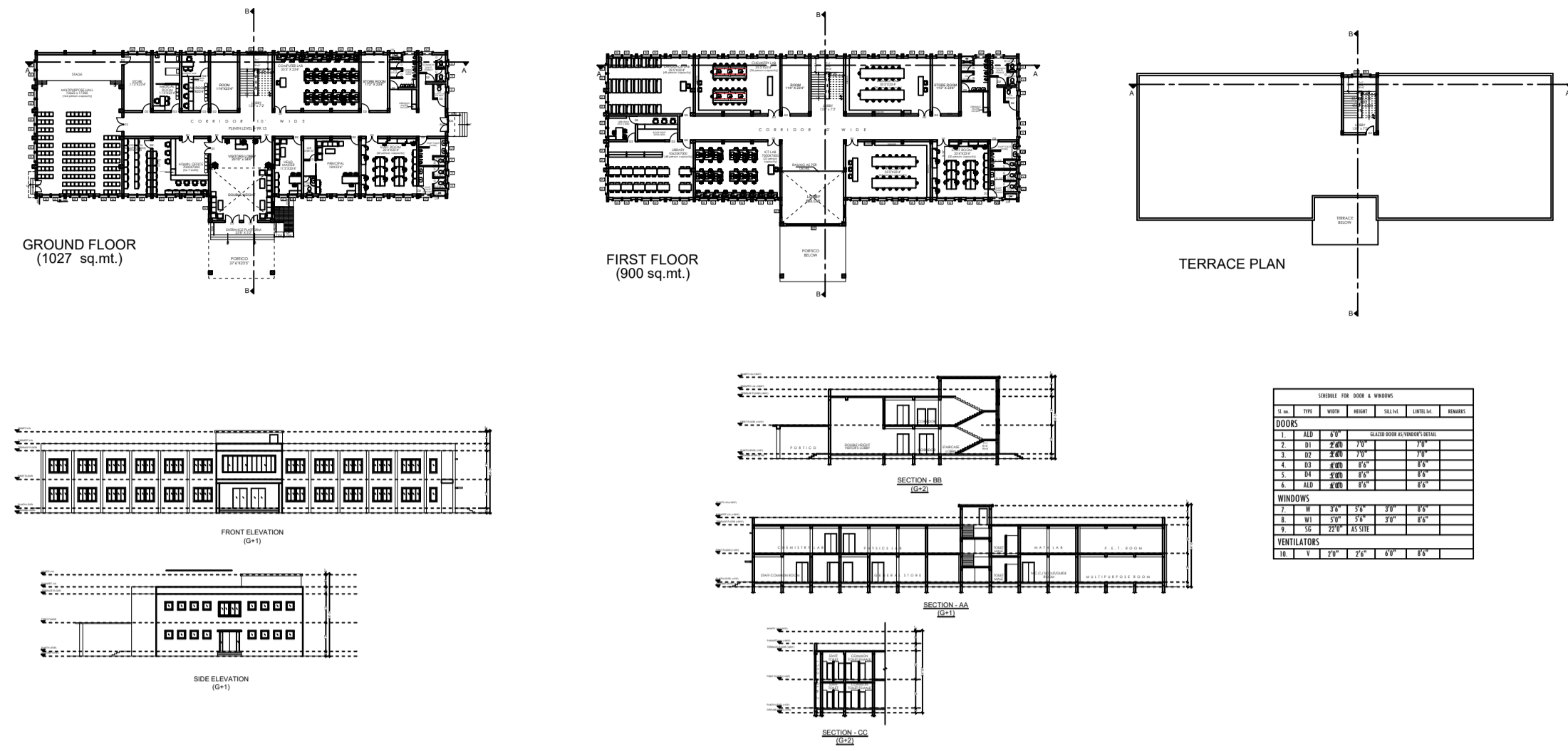
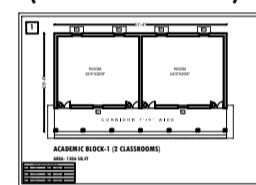

ACADEMIC BLOCK - 2 (5 CLASSROOMS)

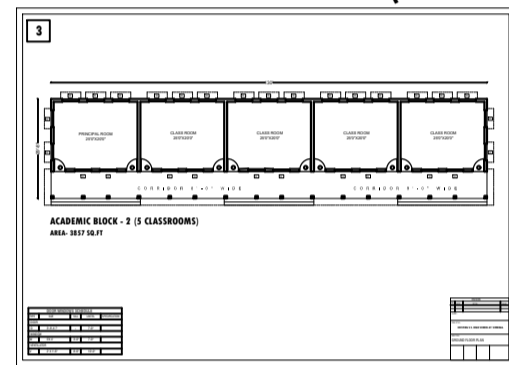

ACADEMIC BLOCK - 4 (5 CLASSROOMS)

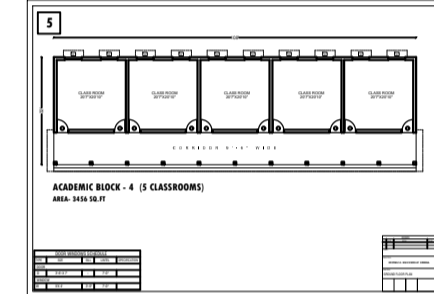

ACADEMIC BLOCK - 7 (2 CLASSROOMS)

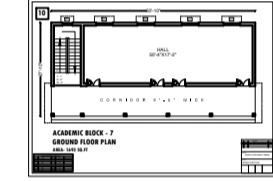

ACADEMIC BLOCK - 7 (2 CLASSROOMS)

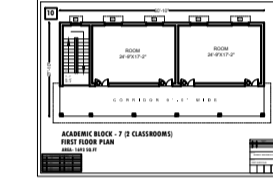

MULTIPURPOSE HALL

AREA- 1506 SQ.FT

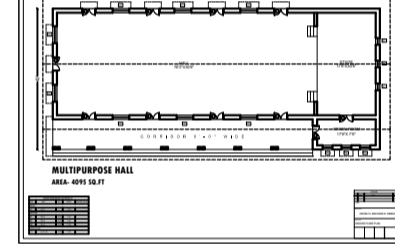

ACADEMIC BLOCK - 2 (5 CLASSROOMS)

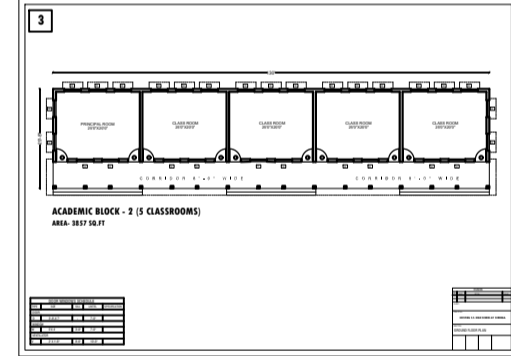

ACADEMIC BLOCK - 3 (12 CLASSROOMS)

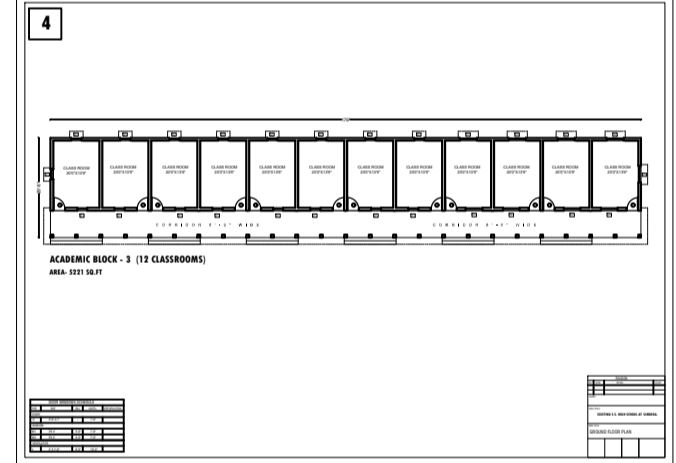

ACADEMIC BLOCK - 5 (5 CLASSROOMS)

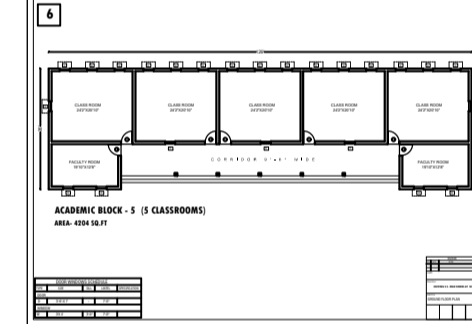

COMPUTER LAB

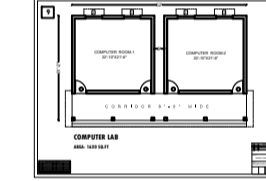

ACADEMIC BLOCK - 6 (2 CLASSROOMS)

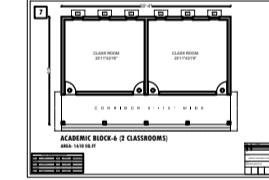

MID-DAY MEAL DINING HALL

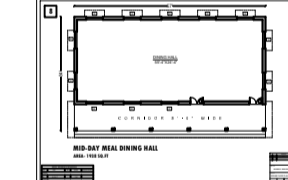

TOILET BLOCK

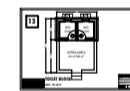

BOYS HOSTEL (100 BEDDED)

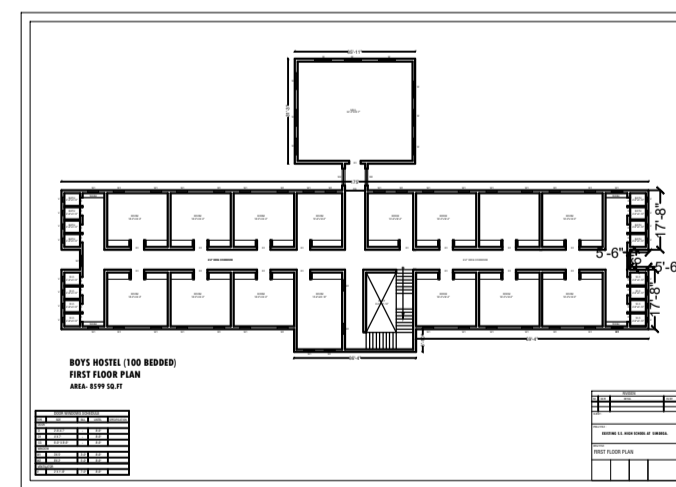
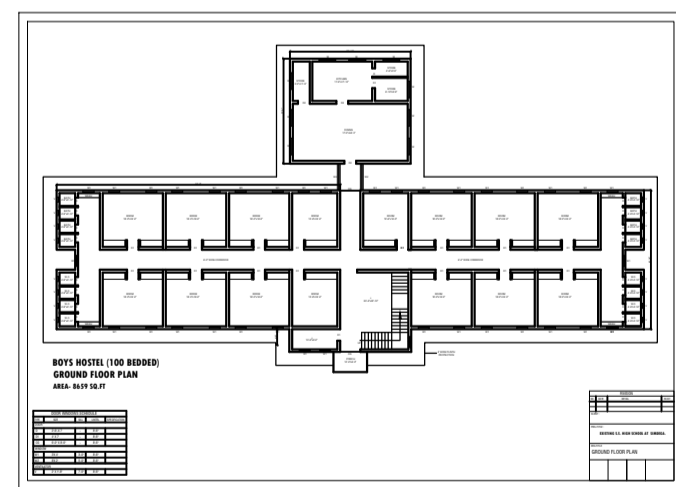

EXAMINATION HALL

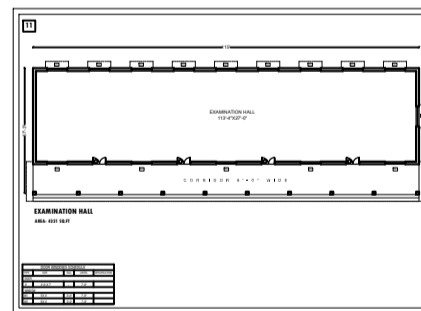

NEW ACADEMIC BUILDING

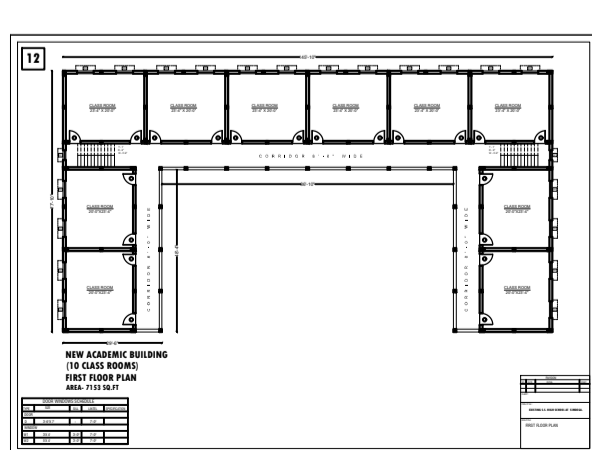
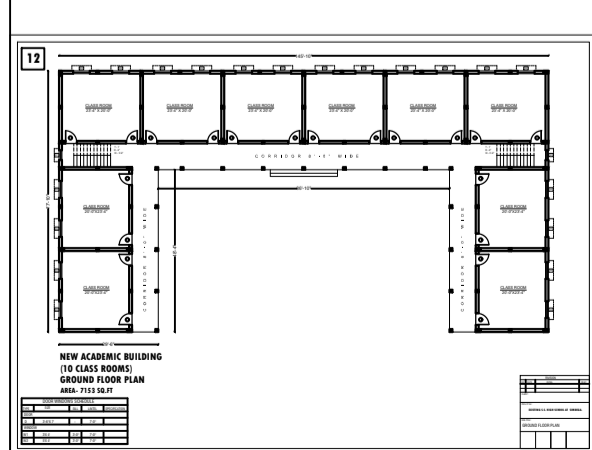

DISMANTLE - 1

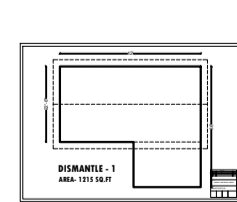

PROPOSED BOY'S TOILET

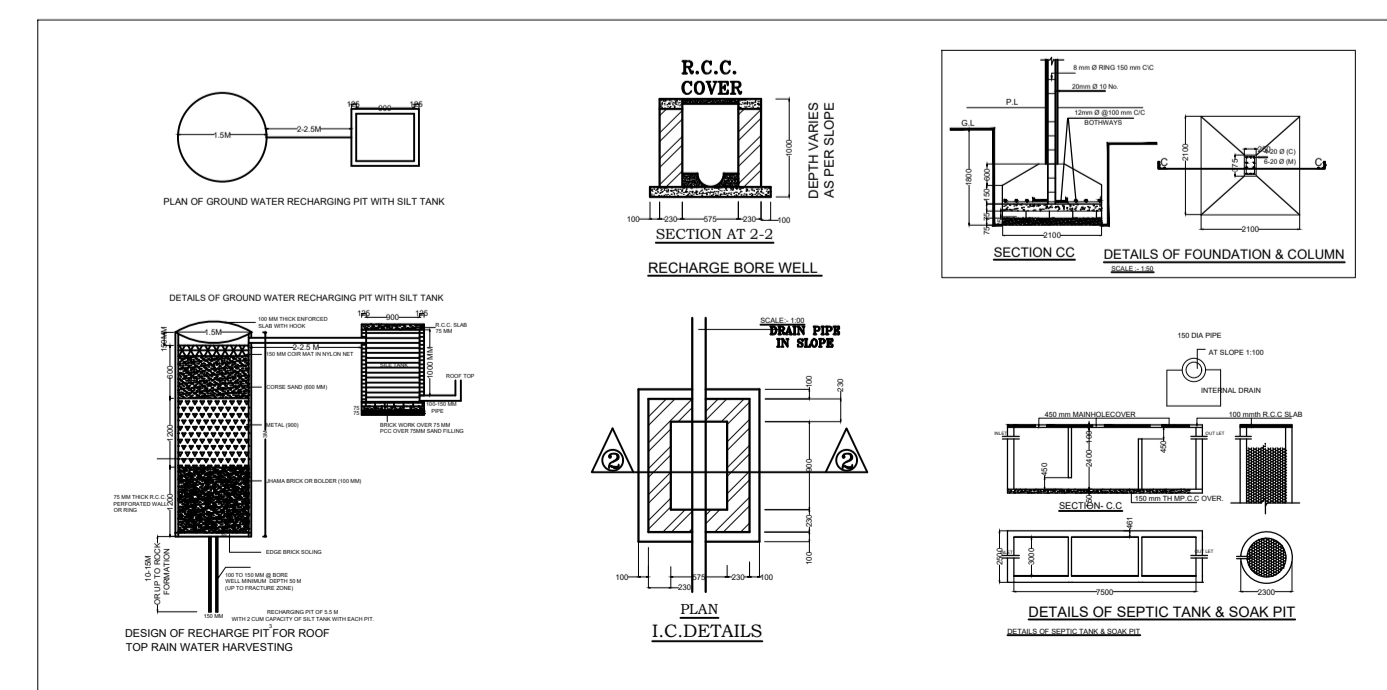
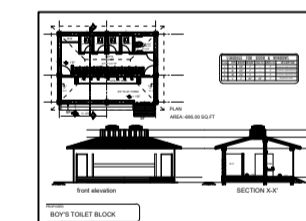
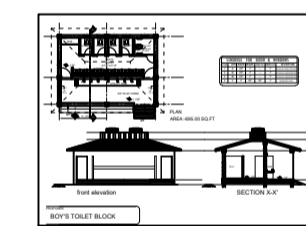

JEPCC	
CLIENT :	
PROJ. TITLE :	SCHOOL BUILDING FOR S.S. HIGH SCHOOL AT SIMDEGA
	AT MAUJA - PLOT NO. -
	KHATA NO.- THANA NO.-
	WARD NO.- DIST- GARHWA, JHARKHAND.
AREA CALCULATION	
PLOT AREA	AREA- 10330 SQ.FT. 0.24 (ACRE)
TOTAL BUILT UP AREA OF ADMIN BLOCK	AREA- 20,742 SQ.FT
TOTAL BUILT UP AREA OF ADMIN BLOCK	AREA- 1380 SQ.FT
TOTAL BUILT UP AREA OF ACADEMIC BLOCK-1 (2 CLASSROOMS)	AREA- 1506 SQ.FT
TOTAL BUILT UP AREA OF ACADEMIC BLOCK - 2 (5 CLASSROOMS)	AREA- 3857 SQ.FT
TOTAL BUILT UP AREA OF ACADEMIC BLOCK - 4 (5 CLASSROOMS)	AREA- 3456 SQ.FT
TOTAL BUILT UP AREA OF ACADEMIC BLOCK - 7 (2 CLASSROOMS)	AREA- 1693 SQ.FT
TOTAL BUILT UP AREA OF ACADEMIC BLOCK - 7 (2 CLASSROOMS)	AREA- 1693 SQ.FT
TOTAL BUILT UP AREA OF MULTIPURPOSE HALL	AREA- 4095 SQ.FT
TOTAL BUILT UP AREA OF ACADEMIC BLOCK - 2 (5 CLASSROOMS)	AREA- 3857 SQ.FT
TOTAL BUILT UP AREA OF ACADEMIC BLOCK - 3 (12 CLASSROOMS)	AREA- 5221 SQ.FT
TOTAL BUILT UP AREA OF ACADEMIC BLOCK - 3 (12 CLASSROOMS)	AREA- 5221 SQ.FT
TOTAL BUILT UP AREA OF ACADEMIC BLOCK - 5 (5 CLASSROOMS)	AREA- 4204 SQ.FT
TOTAL BUILT UP AREA OF COMPUTER LAB	AREA- 1620 SQ.FT
TOTAL BUILT UP AREA OF TOILET BLOCK	AREA- 193 SQ.FT
TOTAL BUILT UP AREA OF ACADEMIC BLOCK-6 (2 CLASSROOMS)	AREA- 1610 SQ.FT
TOTAL BUILT UP AREA OF MID-DAY MEAL DINING HALL	AREA- 1938 SQ.FT
TOTAL BUILT UP AREA OF EXAMINATION HALL	AREA- 4331 SQ.FT
TOTAL BUILT UP AREA OF BOYS HOSTEL (100 BEDDED)	AREA- 17258 SQ.FT
TOTAL BUILT UP AREA OF NEW ACADEMIC BUILDING	AREA- 14306 SQ.FT
TOTAL BUILT UP AREA OF DISMANTLE - 1	AREA- 1215 SQ.FT
TOTAL BUILT UP AREA-	99,396 SQ.FT
PRAGATI NIWAS (1st FLOOR) OPP. TRINITY APARTMENT ONE PACE ROAD, DIGHIN, DOKHADA, RANCHI, JHARKHAND - 834002 PH: +91 90 31000765, PH: +91 90 34679246 Email: anuranchi@gmail.com	